

spf17\_20744Fa 5 Pfuetze

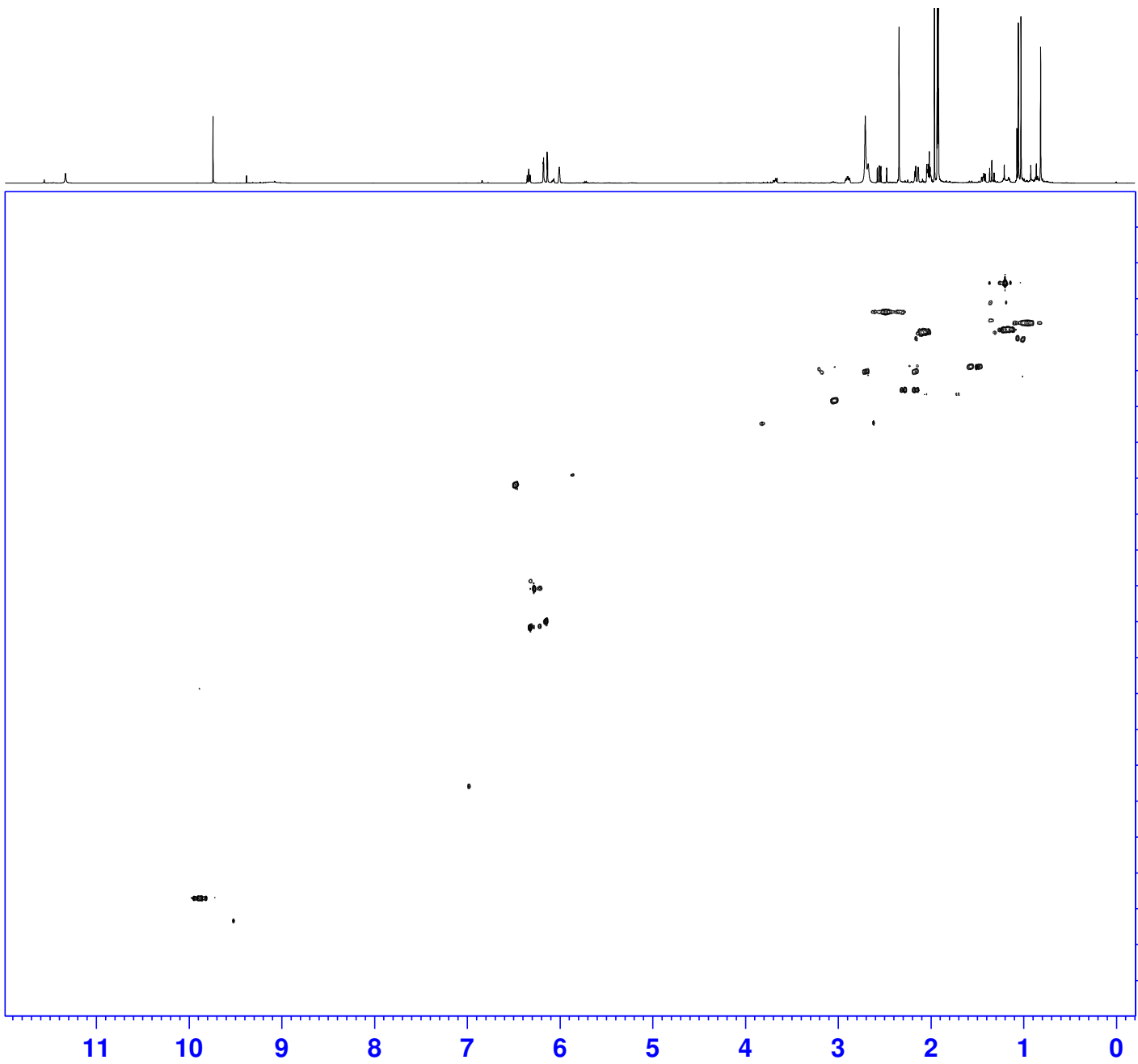
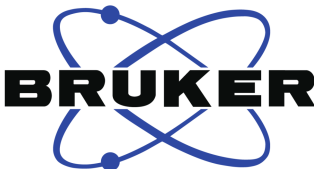

Current Data Parameters  
NAME spf17\_20744Fa  
EXPNO 5  
PROCNO 1

F2 - Acquisition Parameters  
Date\_ 20210210  
Time 3.25 h  
INSTRUM spect  
PROBHD Z113652\_0281 (  
PULPROG hsqcetgpcisp2.3  
TD 2048  
SOLVENT Acetone  
NS 28  
DS 32  
SWH 6097.561 Hz  
FIDRES 5.954649 Hz  
AQ 0.1679360 sec  
RG 1820  
DW 82.000 usec  
DE 11.60 usec  
TE 298.0 K  
CNST2 145.0000000  
CNST17 -0.5000000  
D0 0.00000300 sec  
D1 1.50000000 sec  
D4 0.00172414 sec  
D11 0.03000000 sec  
D16 0.00020000 sec  
D21 0.00344800 sec  
D24 0.00086200 sec  
IN0 0.00001730 sec  
TDAV 1  
SFO1 500.2829466 MHz  
NUC1 1H  
P1 8.80 usec  
P2 17.60 usec  
P28 1000.00 usec  
PLW1 25.00300026 W  
SFO2 125.8087146 MHz  
NUC2 13C  
CPDPRG2 garp4  
P3 9.00 usec  
P14 500.00 usec  
P24 2000.00 usec  
P31 1895.00 usec  
PCPD2 70.00 usec  
PLW0 0 W  
PLW2 86.00000000 W  
PLW12 1.42159998 W  
SPNAM[3] Crp60,0.5,20.1  
SFOAL3 0.500  
SPOFFS3 0 Hz  
SPW3 10.64299965 W  
SPNAM[7] Crp60comp.4  
SFOAL7 0.500  
SPOFFS7 0 Hz  
SPW7 10.64299965 W  
SPNAM[18] Crp60\_xfilt.2  
SFOAL18 0.500  
SPOFFS18 0 Hz  
SPW18 2.56369996 W  
GPNAM[1] SMSQ10.100  
GFZ1 80.00 %  
GPNAM[2] SMSQ10.100  
GFZ2 20.10 %  
GPNAM[3] SMSQ10.100  
GFZ3 11.00 %  
GPNAM[4] SMSQ10.100  
GFZ4 -5.00 %  
P16 1000.00 usec  
P19 600.00 usec

F1 - Acquisition parameters  
TD 256  
SFO1 125.8087 MHz  
FIDRES 225.794800 Hz  
SW 229.728 ppm  
FMODE Echo-Antiecho

F2 - Processing parameters  
SI 1024  
SF 500.2800000 MHz  
WDW QSINE  
SSB 2  
LB 0 Hz  
GB 0  
PC 1.40

F1 - Processing parameters  
SI 1024  
MC2 echo-antiecho  
SF 125.795061 MHz  
WDW QSINE  
SSB 2  
LB 0 Hz  
GB 0