

Hmbc-SY39

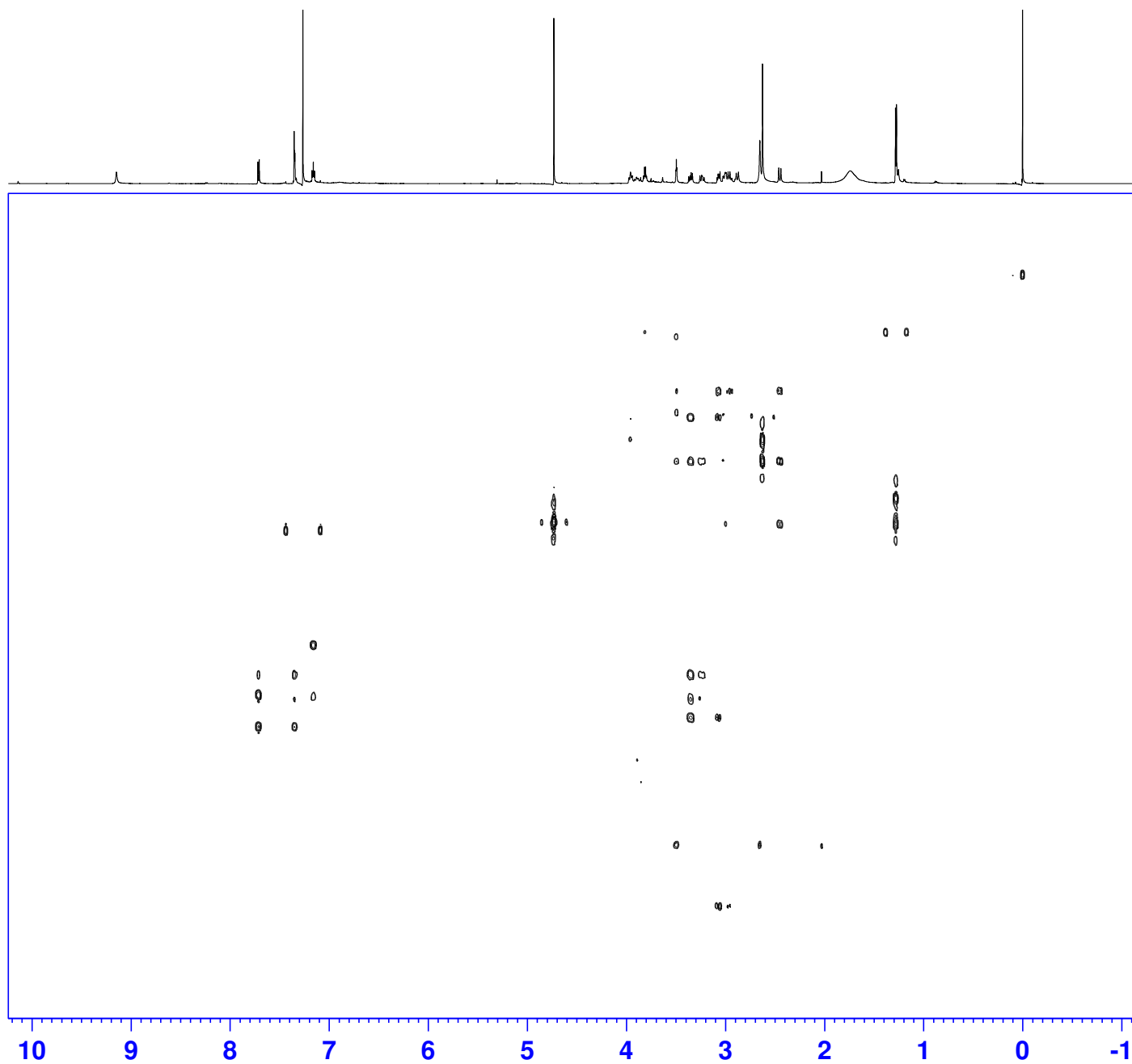

Current Data Parameters
NAME Jan29-2021-SY39
EXPNO 6
PROCNO 1



ppm

F2 - Acquisition Parameters
Date_ 20210131
Time 0.50 h
INSTRUM spect
PROBHD Z114607_0034 (
PULPROG hmbcgp1pndqf
TD 2048
SOLVENT CDCl3
NS 268
DS 16
SWH 6849.315 Hz
FIDRES 6.688784 Hz
AQ 0.1495040 sec
RG 179.76
DW 73.000 usec
DE 6.50 usec
TE 291.4 K
CNST2 145.0000000
CNST13 10.0000000
D0 0.00000300 sec
D1 1.50000000 sec
D2 0.00344828 sec
D6 0.05000000 sec
D16 0.00020000 sec
IN0 0.00001330 sec
TDav 1
SFO1 600.1327316 MHz
NUC1 1H
P1 11.00 usec
P2 22.00 usec
PLW1 20.00000000 W
SFO2 150.9178988 MHz
NUC2 13C
P3 12.00 usec
PLW2 106.00000000 W
GPNAM[1] SMSQ10.100
GPZ1 50.00 %
GPNAM[2] SMSQ10.100
GPZ2 30.00 %
GPNAM[3] SMSQ10.100
GPZ3 40.10 %
P16 1000.00 usec

F1 - Acquisition parameters
TD 128
SFO1 150.9179 MHz
FIDRES 587.406006 Hz
SW 249.102 ppm
FnMODE QF

F2 - Processing parameters
SI 2048
SF 600.1300116 MHz
WDW SINE
SSB 0
LB 0 Hz
GB 0
PC 1.40

F1 - Processing parameters
SI 1024
MC2 QF
SF 150.9028085 MHz
WDW SINE
SSB 0
LB 0 Hz
GB 0