

¹³C-SY39

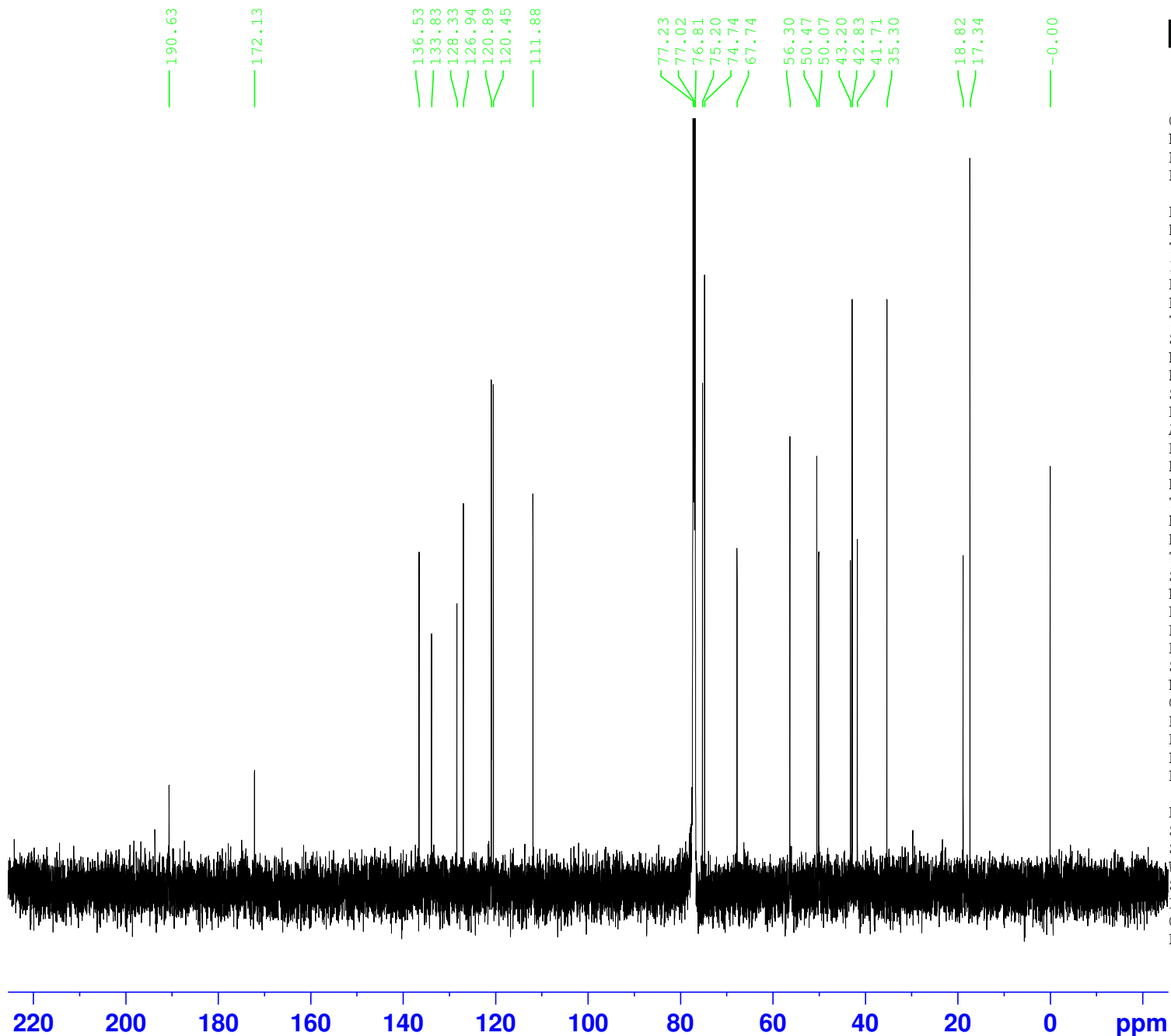

Current Data Parameters
NAME Jan29-2021-SY39
EXPNO 2
PROCNO 1

F2 - Acquisition Parameters
Date_ 20210130
Time 9.17 h
INSTRUM spect
PROBHD Z114607_0034 (
PULPROG zgpg30
TD 65536
SOLVENT CDCl3
NS 19456
DS 4
SWH 37878.789 Hz
FIDRES 1.155969 Hz
AQ 0.8650752 sec
RG 179.76
DW 13.200 usec
DE 6.50 usec
TE 292.6 K
D1 2.00000000 sec
D11 0.03000000 sec
TD0 19
SFO1 150.9178988 MHz
NUC1 13C
P0 4.00 usec
P1 12.00 usec
PLW1 106.00000000 W
SFO2 600.1324005 MHz
NUC2 1H
CPDPRG[2] waltz65
PCPD2 80.00 usec
PLW2 20.00000000 W
PLW12 0.50119001 W
PLW13 0.29563999 W

F2 - Processing parameters
SI 32768
SF 150.9028112 MHz
WDW EM
SSB 0
LB 1.00 Hz
GB 0
PC 1.40