

HMBC- SY 10

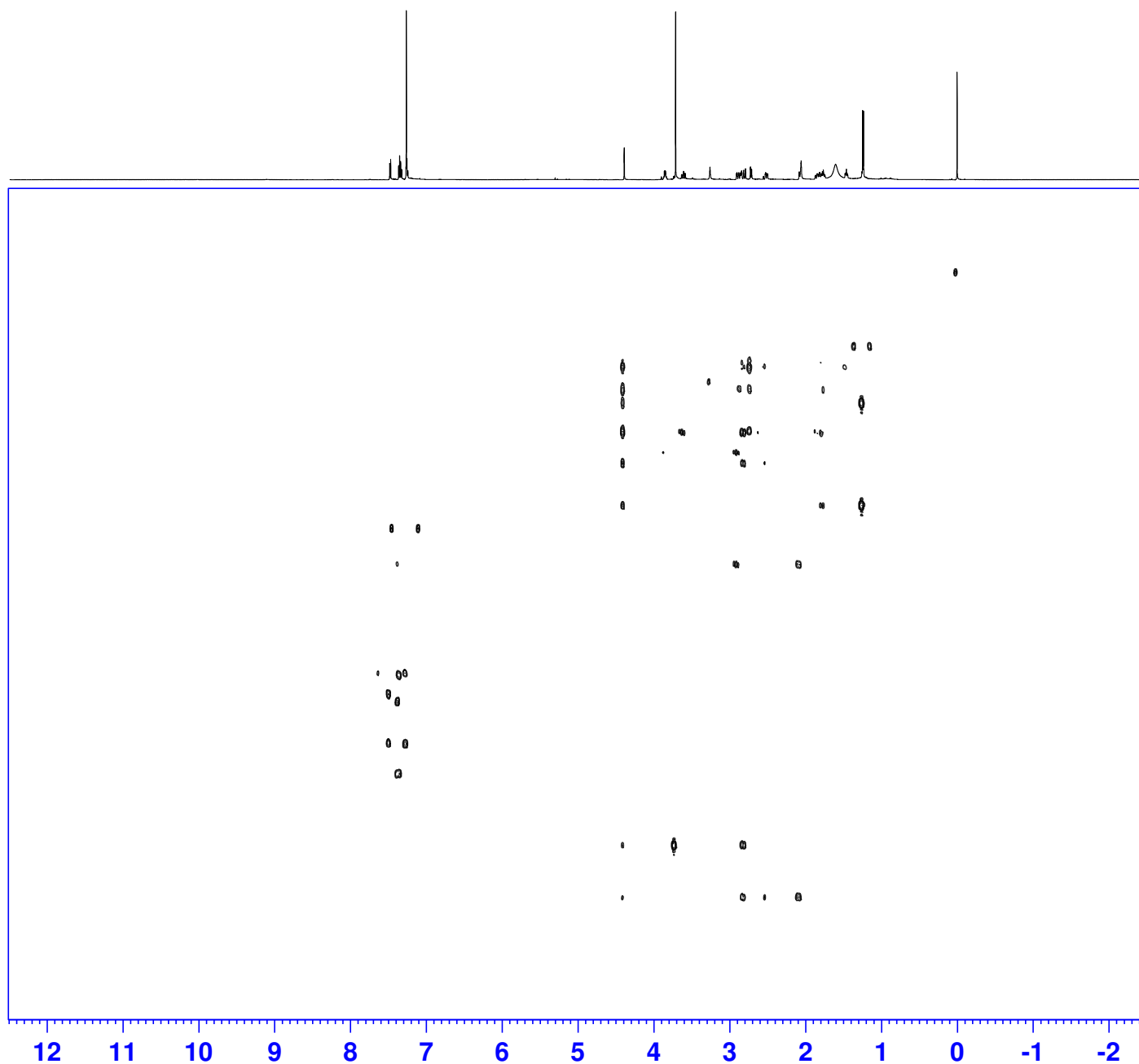

Current Data Parameters
NAME Aug26-2019 SY 10
EXPNO 15
PROCNO 1



F2 - Acquisition Parameters
Date_ 20190828
Time 18.54 h
INSTRUM spect
PROBHD Z114607_0034 (
PULPROG hmbcgp1pndqf
TD 2048
SOLVENT CDCl3
NS 178
DS 16
SWH 9014.423 Hz
FIDRES 8.803147 Hz
AQ 0.1135957 sec
RG 179.76
DW 55.467 usec
DE 6.50 usec
TE 298.2 K
CNST2 145.0000000
CNST13 10.0000000
D0 0.00000300 sec
D1 1.50000000 sec
D2 0.00344828 sec
D6 0.05000000 sec
D16 0.00020000 sec
IN0 0.00001320 sec
TDav 1
SFO1 600.1330006 MHz
NUC1 1H
P1 11.00 usec
P2 22.00 usec
PLW1 20.00000000 W
SFO2 150.9178988 MHz
NUC2 13C
P3 12.00 usec
PLW2 106.00000000 W
GPNAM[1] SMSQ10.100
GPZ1 50.00 %
GPNAM[2] SMSQ10.100
GPZ2 30.00 %
GPNAM[3] SMSQ10.100
GPZ3 40.10 %
P16 1000.00 usec
F1 - Acquisition parameters
TD 128
SFO1 150.9179 MHz
FIDRES 591.856079 Hz
SW 250.989 ppm
FnMODE QF
F2 - Processing parameters
SI 2048
SF 600.1300000 MHz
WDW SINE
SSB 0
LB 0 Hz
GB 0
PC 1.40
F1 - Processing parameters
SI 1024
MC2 QF
SF 150.9028085 MHz
WDW SINE
SSB 0
LB 0 Hz
GB 0