

13C_SY31_2_3

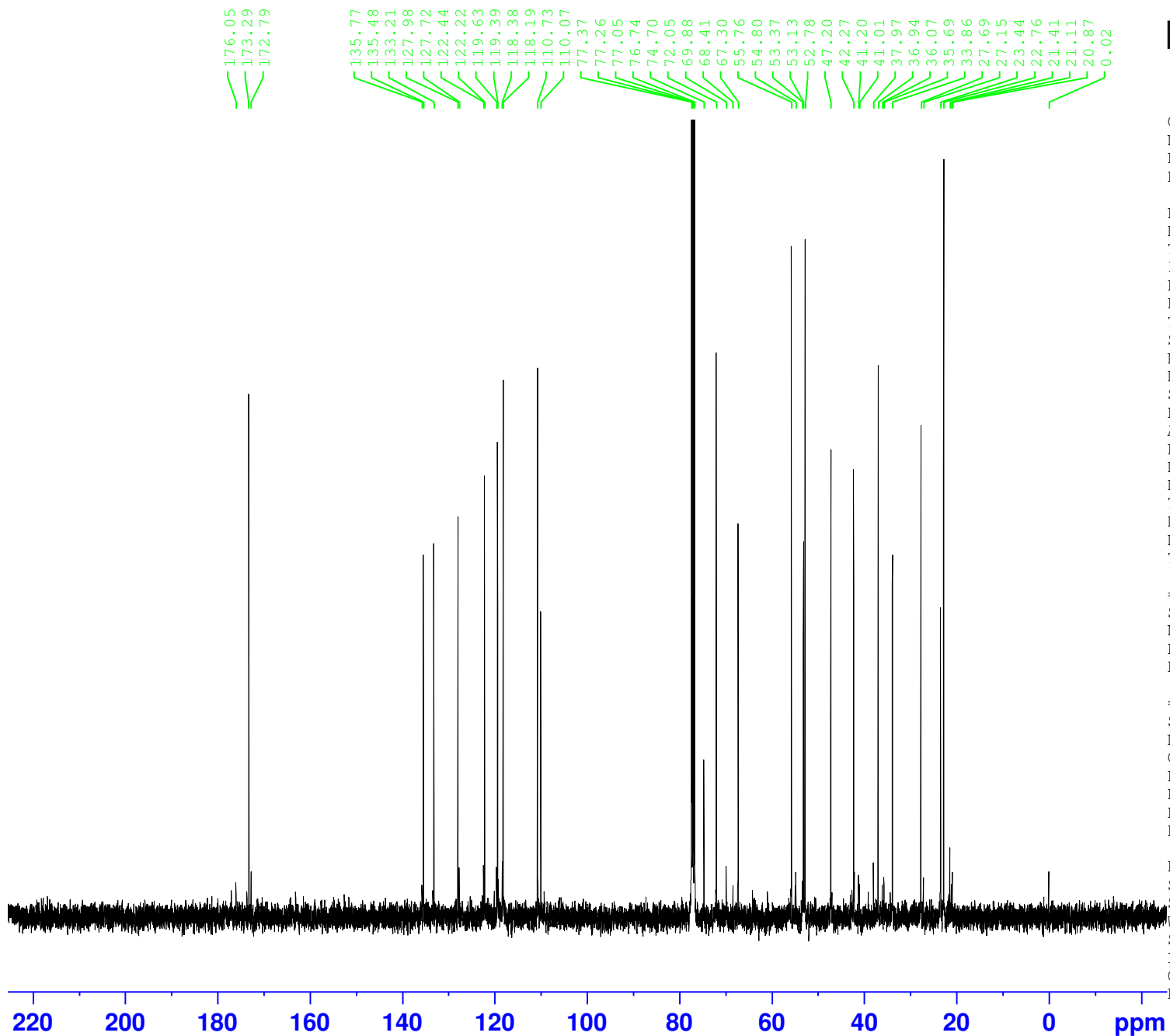

Current Data Parameters
NAME Jun29-2020-SY
EXPNO 41
PROCNO 1

F2 - Acquisition Parameters
Date_ 20200629
Time 19.11
INSTRUM spect
PROBHD 5 mm PABBO BB/
PULPROG zgpg30
TD 65536
SOLVENT CDC13
NS 3200
DS 4
SWH 25252.525 Hz
FIDRES 0.385323 Hz
AQ 1.2976128 sec
RG 169.98
DW 19.800 usec
DE 6.50 usec
TE 300.0 K
D1 2.00000000 sec
D11 0.03000000 sec
TD0 1

===== CHANNEL f1 =====
SFO1 100.6228303 MHz
NUC1 13C
P1 11.00 usec
PLW1 52.00000000 W

===== CHANNEL f2 =====
SFO2 400.1316005 MHz
NUC2 1H
CPDPRG[2] waltz16
PCPD2 90.00 usec
PLW2 15.00000000 W
PLW12 0.41666999 W
PLW13 0.33750001 W

F2 - Processing parameters
SI 32768
SF 100.6127690 MHz
WDW EM
SSB 0
LB 1.00 Hz
GB 0
PC 1.40