

Mail Data/Notify to 13C\HSQC

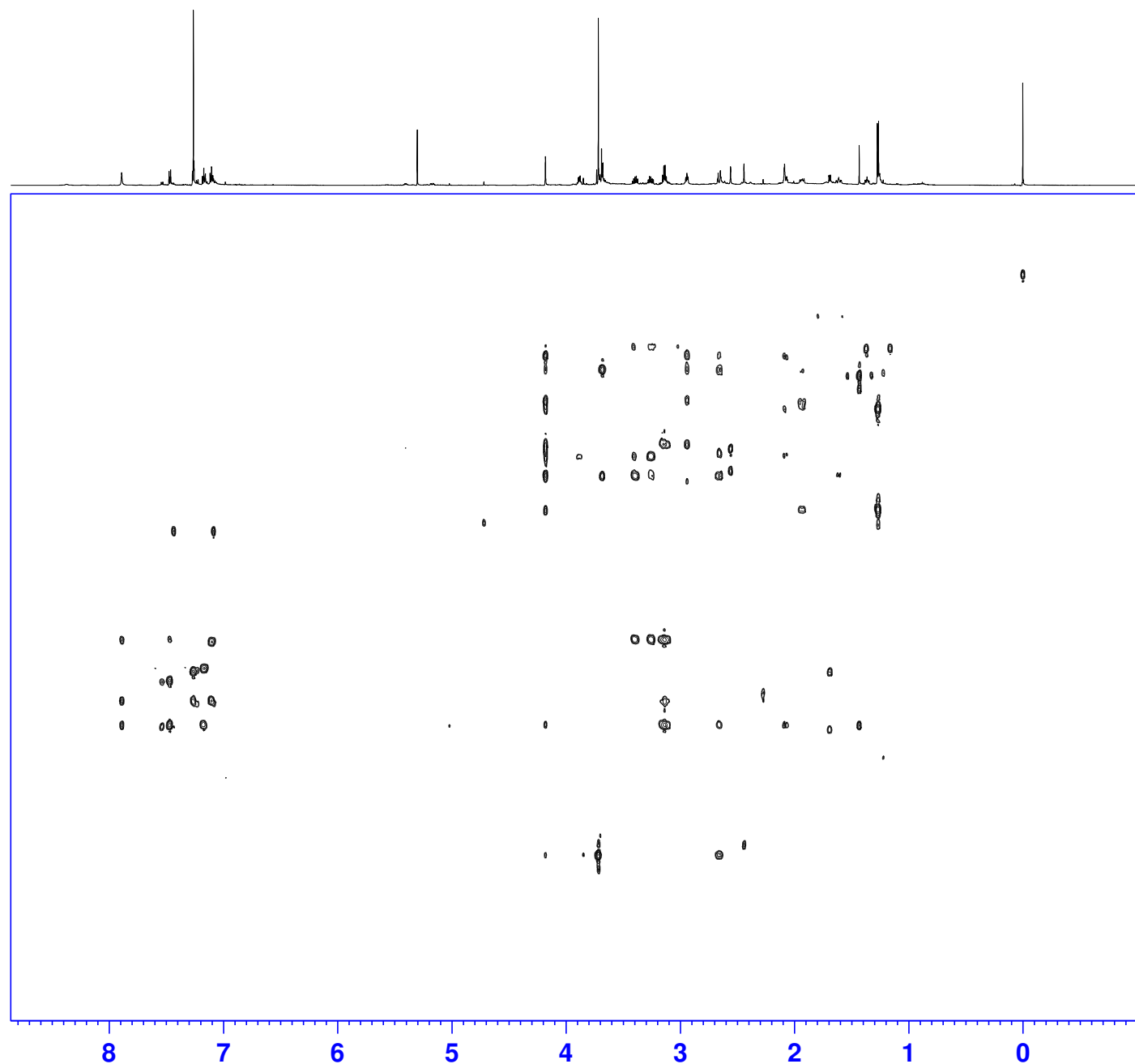

Current Data Parameters  
NAME Feb26-2021-SY40  
EXPNO 6  
PROCNO 1



ppm

F2 - Acquisition Parameters  
Date\_ 20210227  
Time 15.21 h  
INSTRUM spect  
PROBHD Z114607\_0034 (  
PULPROG hmbcgp1pndqf  
TD 2048  
SOLVENT CDC13  
NS 200  
DS 16  
SWH 5952.381 Hz  
FIDRES 5.812872 Hz  
AQ 0.1720320 sec  
RG 179.76  
DW 84.000 usec  
DE 6.50 usec  
TE 293.5 K  
CNST2 145.0000000  
CNST13 10.0000000  
D0 0.00000300 sec  
D1 1.50000000 sec  
D2 0.00344828 sec  
D6 0.05000000 sec  
D16 0.00020000 sec  
IN0 0.00001330 sec  
TDav 1  
SFO1 600.1323551 MHz  
NUC1 1H  
P1 11.00 usec  
P2 22.00 usec  
PLW1 20.00000000 W  
SFO2 150.9178988 MHz  
NUC2 13C  
P3 12.00 usec  
PLW2 106.00000000 W  
GPNAM[1] SMSQ10.100  
GPZ1 50.00 %  
GPNAM[2] SMSQ10.100  
GPZ2 30.00 %  
GPNAM[3] SMSQ10.100  
GPZ3 40.10 %  
P16 1000.00 usec

F1 - Acquisition parameters  
TD 128  
SFO1 150.9179 MHz  
FIDRES 587.406006 Hz  
SW 249.102 ppm  
FnMODE QF

F2 - Processing parameters  
SI 2048  
SF 600.1300128 MHz  
WDW SINE  
SSB 0  
LB 0 Hz  
GB 0  
PC 1.40

F1 - Processing parameters  
SI 1024  
MC2 QF  
SF 150.9028085 MHz  
WDW SINE  
SSB 0  
LB 0 Hz  
GB 0

0  
20  
40  
60  
80  
100  
120  
140  
160  
180  
200  
220  
ppm