

Current Data Parameters  
NAME Borrecapine-CDCl3-500MHz  
EXPNO 7  
PROCNO 1

F2 - Acquisition Parameters

Date\_ 20220404  
Time 14.23 h  
INSTRUM spect  
PROBHD Z810701\_0059 (  
PULPROG hmbcctetgp12nd  
TD 2048  
SOLVENT CDCl3  
NS 48  
DS 16  
SWH 5000.000 Hz  
FIDRES 4.882812 Hz  
AQ 0.2048000 sec  
RG 2050  
DW 100.000 usec  
DE 6.50 usec  
TE 299.8 K  
CNST6 125.0000000  
CNST7 165.0000000  
CNST13 8.0000000  
D0 0.00000300 sec  
D1 1.00000000 sec  
D6 0.06250000 sec  
D16 0.00020000 sec  
D20 0.00116240 sec  
INO 0.00001810 sec  
IN20 0.00000905 sec

SPARSELI 0  
TDav 1  
SFO1 500.1925010 MHz  
NUC1 1H  
P1 8.00 usec  
P2 16.00 usec  
PLW1 15.86999989 W  
SFO2 125.7848244 MHz  
NUC2 13C  
P3 15.00 usec  
P14 500.00 usec  
P24 2000.00 usec  
PLW2 68.91000366 W  
SPNAM[3] Crp60,0.5,20.1  
SPOAL3 0.500  
SPOFFS3 0 Hz  
SPW3 23.68899918 W  
SPNAM[7] Crp60comp.4  
SPOAL7 0.500  
SPOFFS7 0 Hz  
SPW7 23.68899918 W  
GPNAM[1] SMSQ10.100  
GPZ1 80.00 %  
GPNAM[3] SMSQ10.100  
GPZ3 15.00 %  
GPNAM[4] SMSQ10.100  
GPZ4 -10.00 %  
GPNAM[5] SMSQ10.100  
GPZ5 -5.00 %  
P16 1000.00 usec

F1 - Acquisition parameters  
TD 128  
SFO1 125.7848 MHz  
FIDRES 431.629822 Hz  
SW 219.616 ppm  
FnMODE Echo-Antiecho

F2 - Processing parameters  
SI 2048  
SF 500.1900000 MHz  
WDW QSINE  
SSB 3  
LB 0 Hz  
GB 0  
PC 1.40

F1 - Processing parameters  
SI 1024  
MC2 echo-antiecho  
SF 125.7728680 MHz  
WDW SINE  
SSB 3  
LB 0 Hz  
GB 0

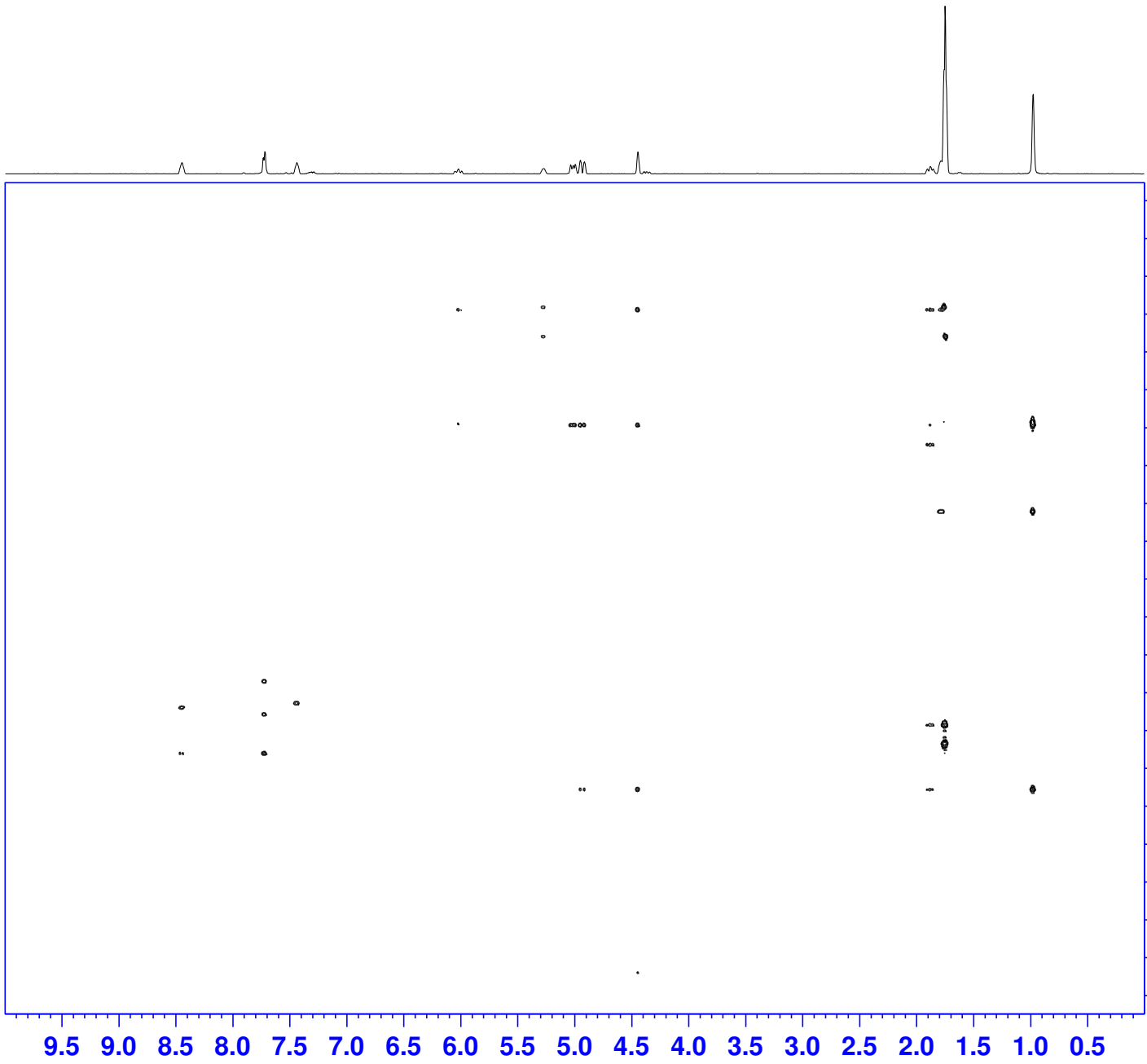

ppm

0

20

40

60

80

100

120

140

160

180

200

ppm