

2D-HSQC-edited-1H-13C CDCl3 /opt/topspin3.6.1 service 1

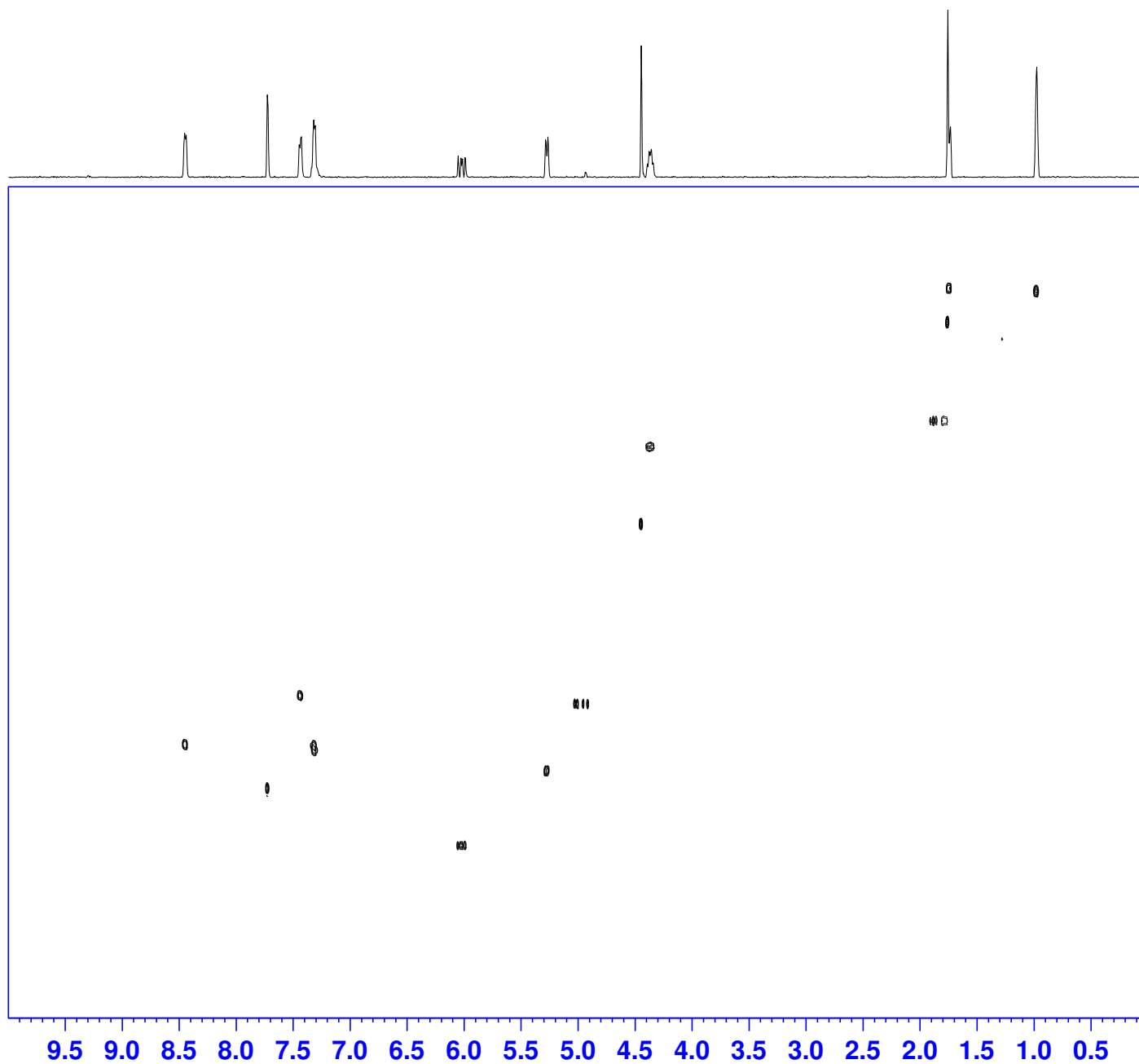

Current Data Parameters  
NAME Borrecapine-CDCl3-500MHz  
EXPNO 5  
PROCNO 1

F2 - Acquisition Parameters  
Date\_ 20220404  
Time 13.15 h  
INSTRUM spect  
PROBHD Z810701\_0059 (hsqcetdpsisp2.4  
PULPROG  
TD 2048  
SOLVENT CDCl3  
NS 16  
DS 16  
SWH 5000.000 Hz  
FIDRES 4.882812 Hz  
AQ 0.2048000 sec  
RG 2050  
DW 100.000 usec  
DE 6.50 usec  
TE 300.3 K  
CNST2 145.0000000  
CNST17 -0.5000000  
DO 0.00000300 sec  
D1 1.00000000 sec  
D2 0.00344828 sec  
D4 0.00172414 sec  
D11 0.03000000 sec  
D16 0.00020000 sec  
D21 0.00344828 sec  
D24 0.00086207 sec  
INO 0.0002090 sec  
LO  
SPARSELI 0  
TD0 2  
TDav 1  
SFO1 500.1925010 MHz  
NUC1 1H  
P1 8.00 usec  
P2 16.00 usec  
P28 1000.00 usec  
PLW1 15.86999989 W  
SFO2 125.7841956 MHz  
NUC2 13C  
CPDPRG2 garp  
P3 15.00 usec  
P14 500.00 usec  
P24 2000.00 usec  
P31 1895.00 usec  
PCPD2 70.00 usec  
PLW0 0 W  
PLW2 68.91000366 W  
PLW12 3.16420007 W  
SPNAM[3] Crp60,0.5,20.1  
SFOAL3 0 Hz  
SFOFS3 23.68899918 W  
SPW3  
SPNAM[7] Crp60comp.4  
SFOAL7 0 Hz  
SFOFS7 23.68899918 W  
SPW7  
SPNAM[18] Crp60\_xfilt.2  
SFOAL18 0 Hz  
SFOFS18 5.70629978 W  
SPW18  
GPNAM[1] SMSQ10.100  
GEZ1 80.00 %  
GPNAM[2] SMSQ10.100  
GEZ2 20.10 %  
GPNAM[3] SMSQ10.100  
GEZ3 11.00 %  
GPNAM[4] SMSQ10.100  
GEZ4 -5.00 %  
P16 1000.00 usec  
P19 600.00 usec

F1 - Acquisition parameters  
TD 64  
SFO1 125.7842 MHz  
FIDRES 747.607666 Hz  
SW 190.194 ppm  
FnMODE Echo-Antiecho

F2 - Processing parameters  
SI 2048  
SF 500.1900000 MHz  
WDW QSINE  
SSB 2  
LB 0 Hz  
GB 0  
PC 1.40

F1 - Processing parameters  
SI 1024  
MC2 echo-antiecho  
SF 125.7728760 MHz  
WDW QSINE  
SSB 2  
LB 0 Hz  
GB 0