

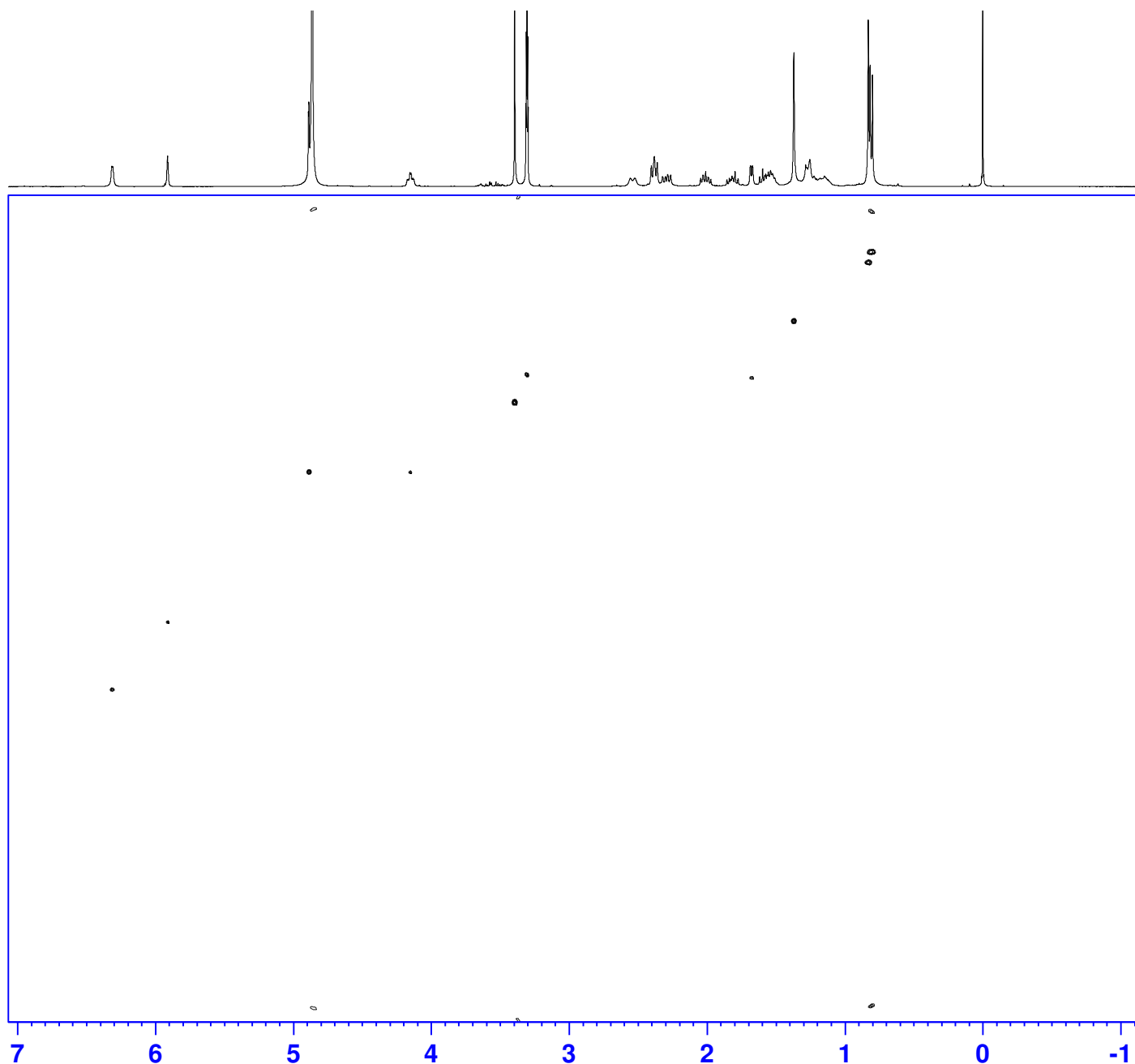

Current Data Parameters
NAME 9-C-A2-F1
EXPNO 13
PROCNO 1



F2 - Acquisition Parameters
Date_ 20220506
Time 1.30 h
INSTRUM spect
PROBHD z116098_0506 (
PULPROG hsqcetgp
TD 1024
SOLVENT MeOD
NS 5
DS 16
SWH 3289.474 Hz
FIDRES 3.212377 Hz
AQ 0.1556480 sec
RG 188.34
DW 152.000 usec
DE 6.50 usec
TE 298.0 K
CNST2 145.0000000
D0 0.00000300 sec
D1 1.42422402 sec
D4 0.00172414 sec
D11 0.03000000 sec
D16 0.00020000 sec
IN0 0.00002260 sec
TDav 1
ZGPTNS
SFO1 400.1611935 MHz
NUC1 1H
P1 8.78 usec
P2 17.56 usec
P28 1000.00 usec
PLW1 17.00000000 W
SFO2 100.6313803 MHz
NUC2 13C
CPDPRG[2] garp
P3 10.00 usec
P4 20.00 usec
PCPD2 80.00 usec
PLW2 76.00000000 W
PLW12 1.18750000 W
GPNAM[1] SMSQ10.100
GPZ1 80.00 %
GPNAM[2] SMSQ10.100
GPZ2 20.10 %
P16 1000.00 usec
F1 - Acquisition parameters
TD 256
SFO1 100.6314 MHz
FIDRES 86.421463 Hz
SW 219.851 ppm
FnMODE Echo-Antiecho
F2 - Processing parameters
SI 1024
SF 400.1600093 MHz
WDW QSINE
SSB 2
LB 0 Hz
GB 0
PC 1.40
F1 - Processing parameters
SI 1024
MC2 echo-antiecho
SF 100.6203120 MHz
WDW QSINE
SSB 2
LB 0 Hz
GB 0